Di Shvue

Part 3 in Bb
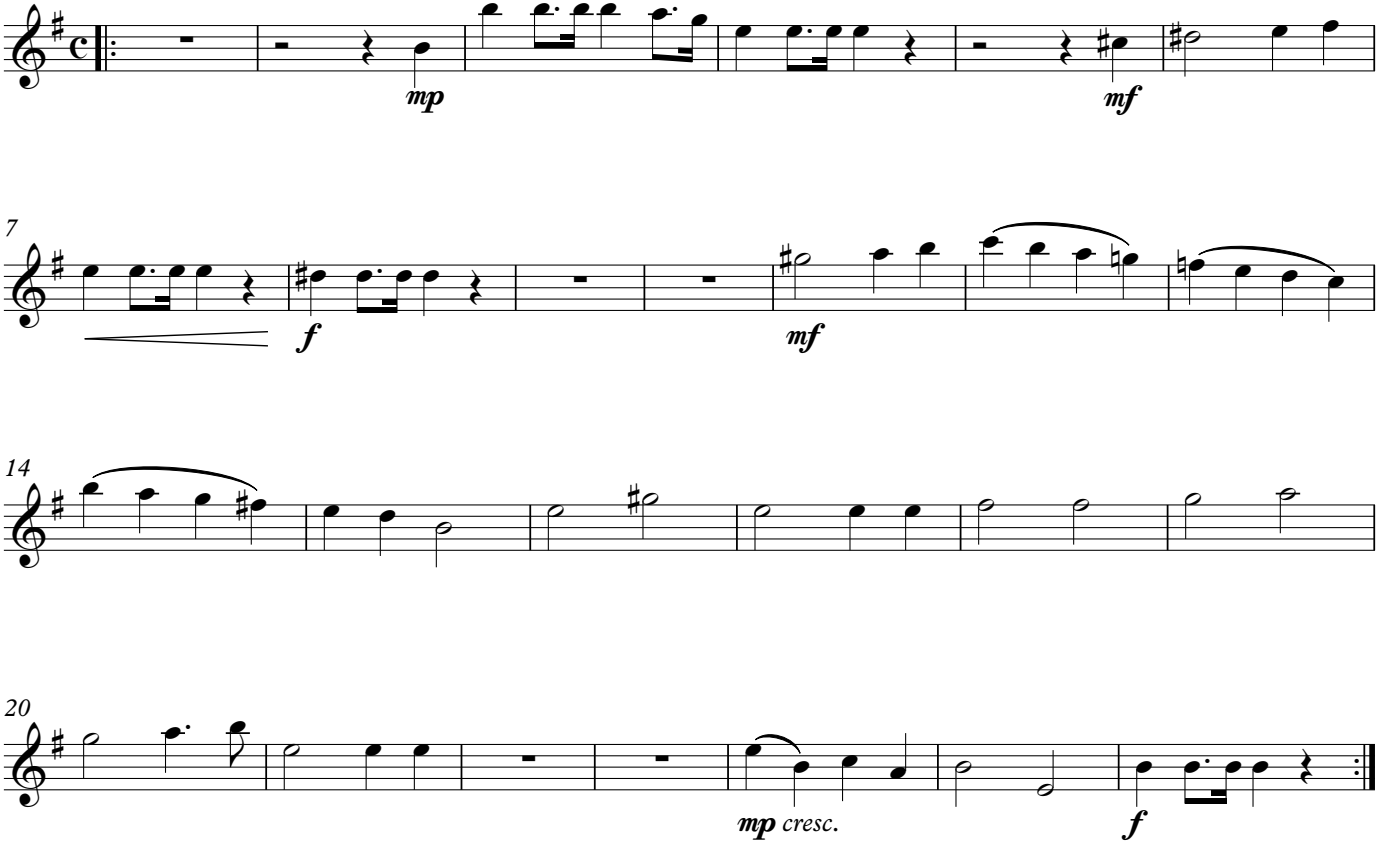
Arranged by Lewis Wolstanholme